Aase's Death

La Mort D'Ase

Andante doloroso

Cello

EDVARD GRIEG (1843 - 1907)

Op. 46 No. 2 - from Peer Gynt Suite I

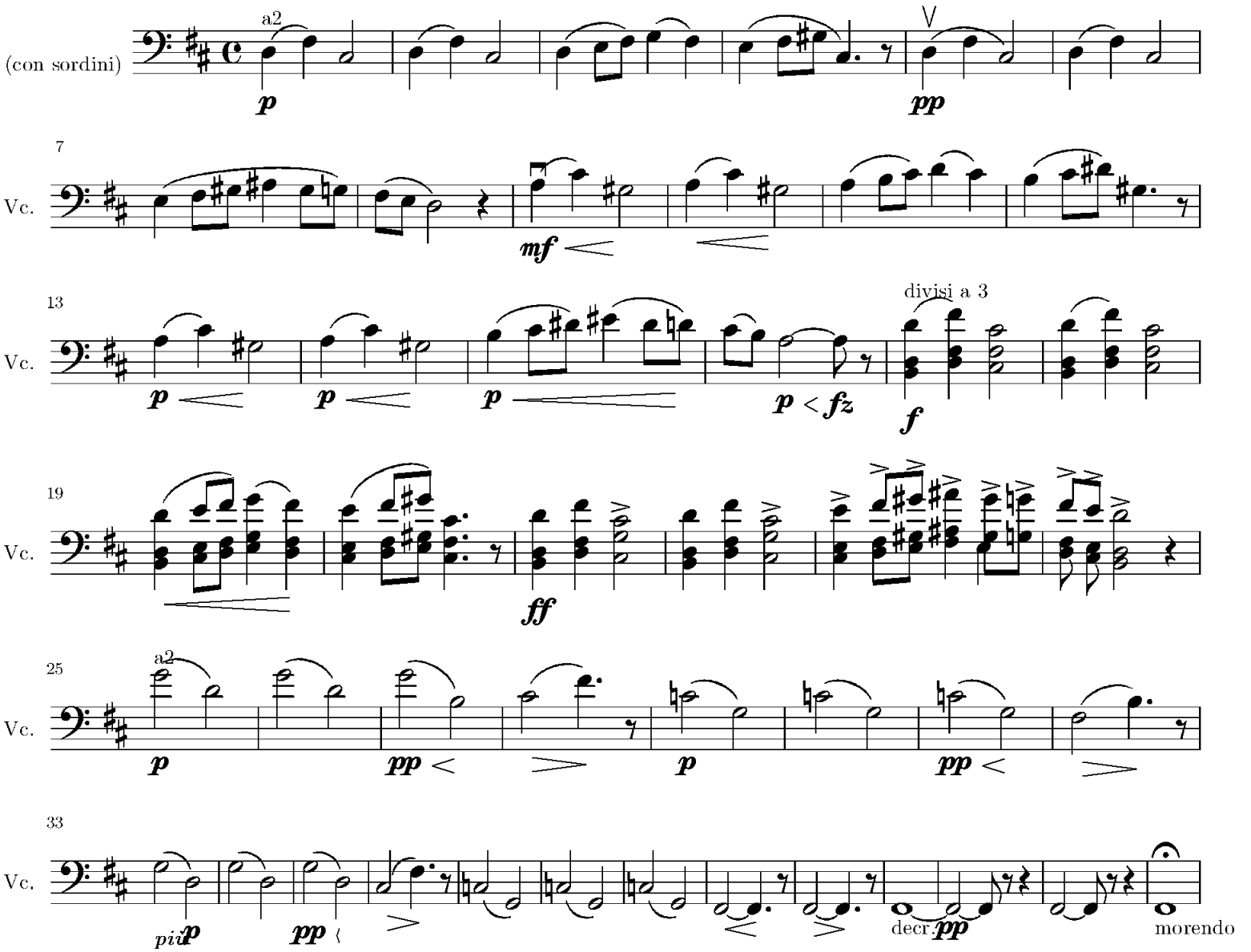

www.everynote.com