Quartet No. 9 in F Major

Op. 2, No. 4

F. J. Haydn

VIOLIN I

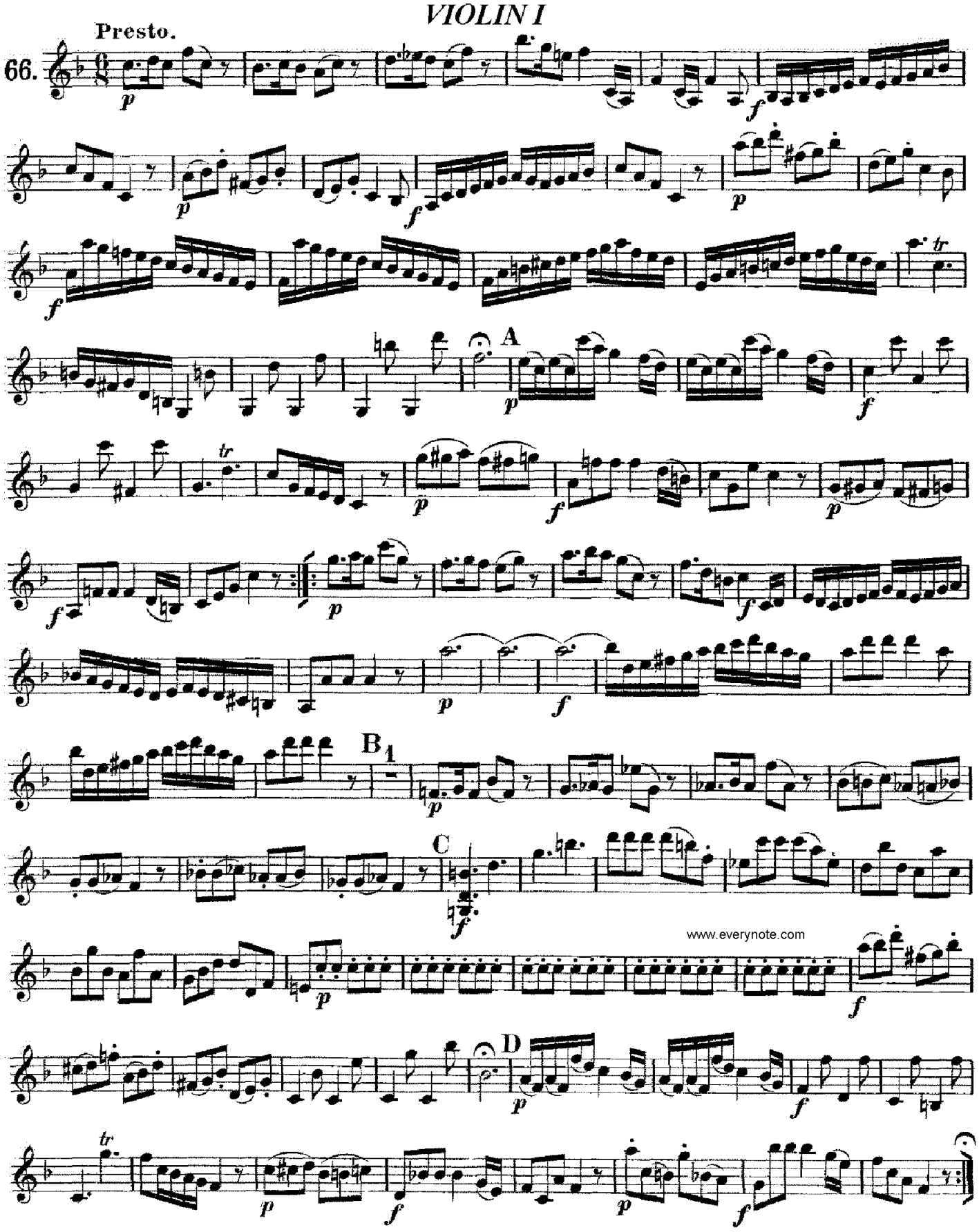

www.everynote.com
Promoted by www.webdesignnewyork.us