Symphony No. 82

The Bear

F. Joseph Haydn

Oboe I.

Vivace assai.

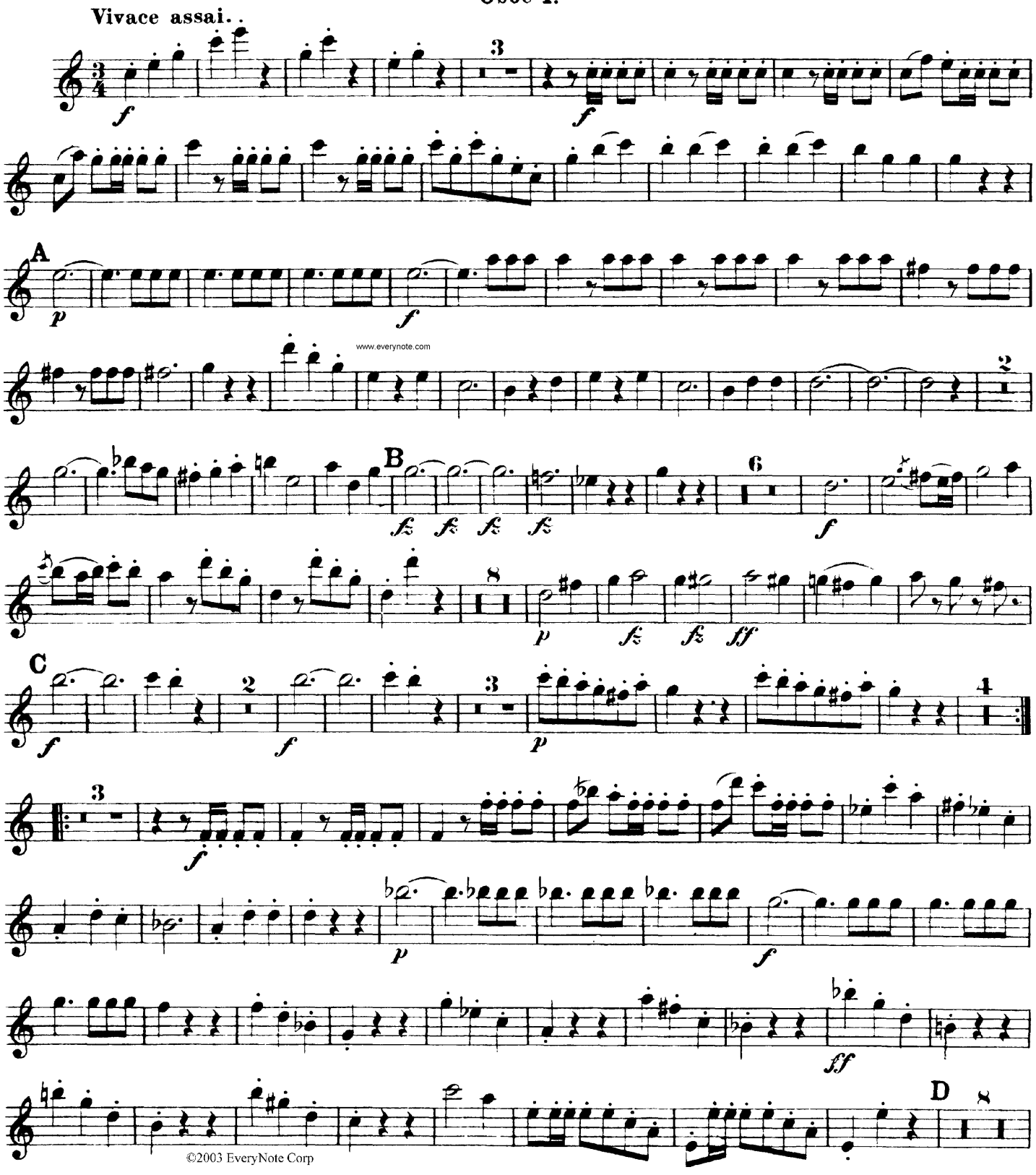

www.everynote.com

©2003 EveryNote Corp