Symphony No. 85

The Queen

F. Joseph Haydn

Fagott II.

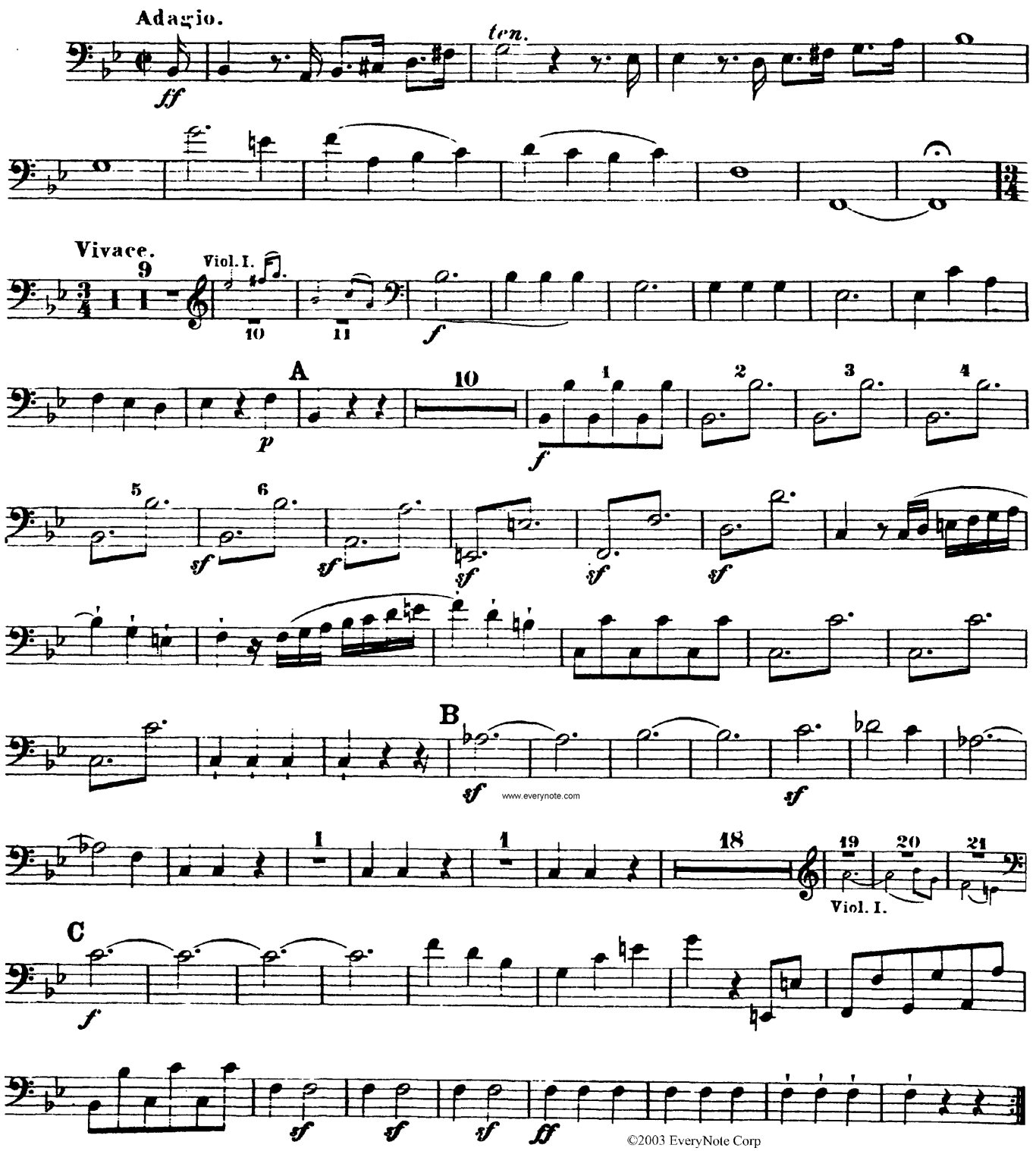

www.everynote.com

©2003 EveryNote Corp