Symphony No. 96

Miracle

F. Joseph Haydn

Fagotto I.

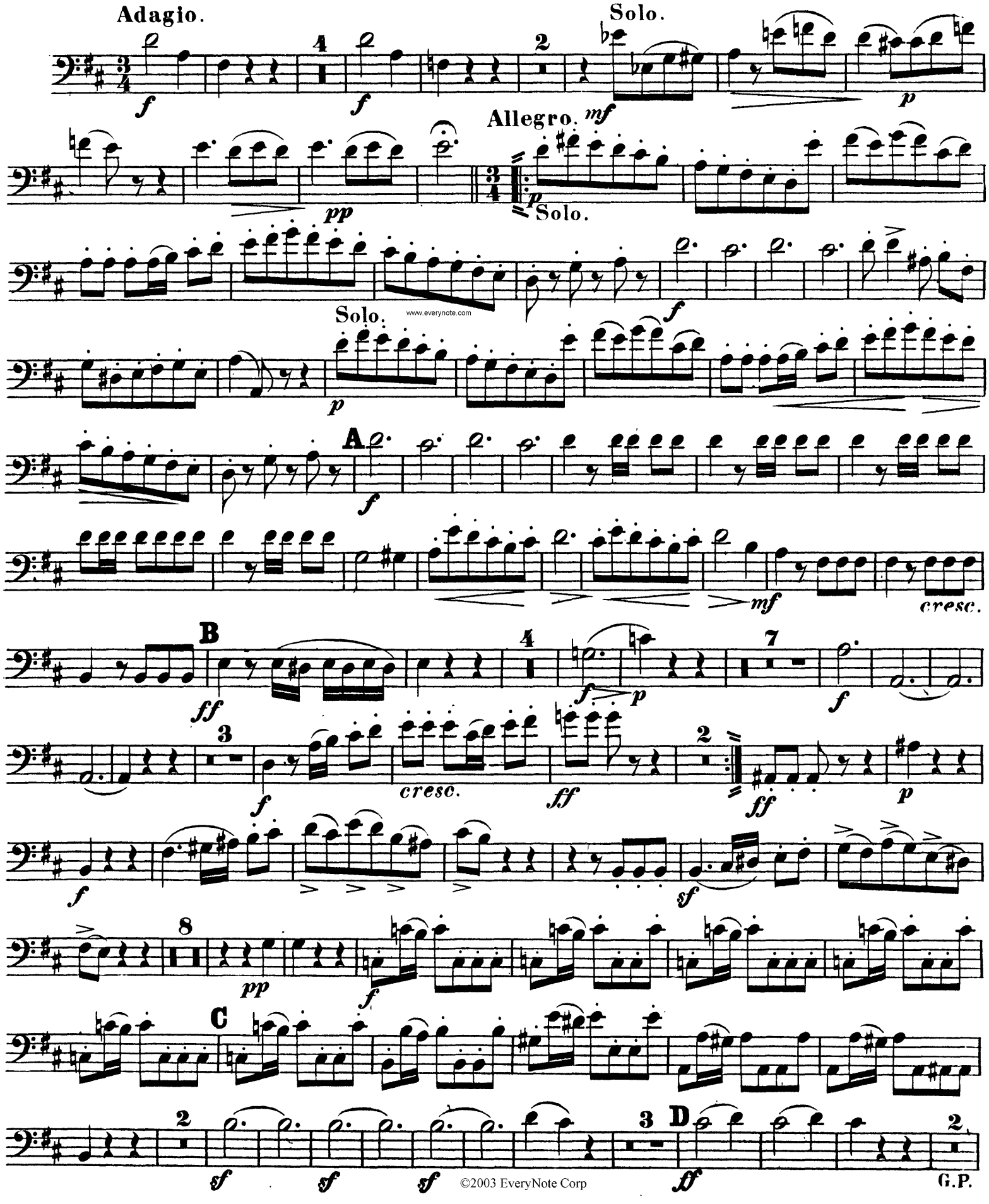

www.everynote.com
©2003 EveryNote Corp