Symphony No. 97
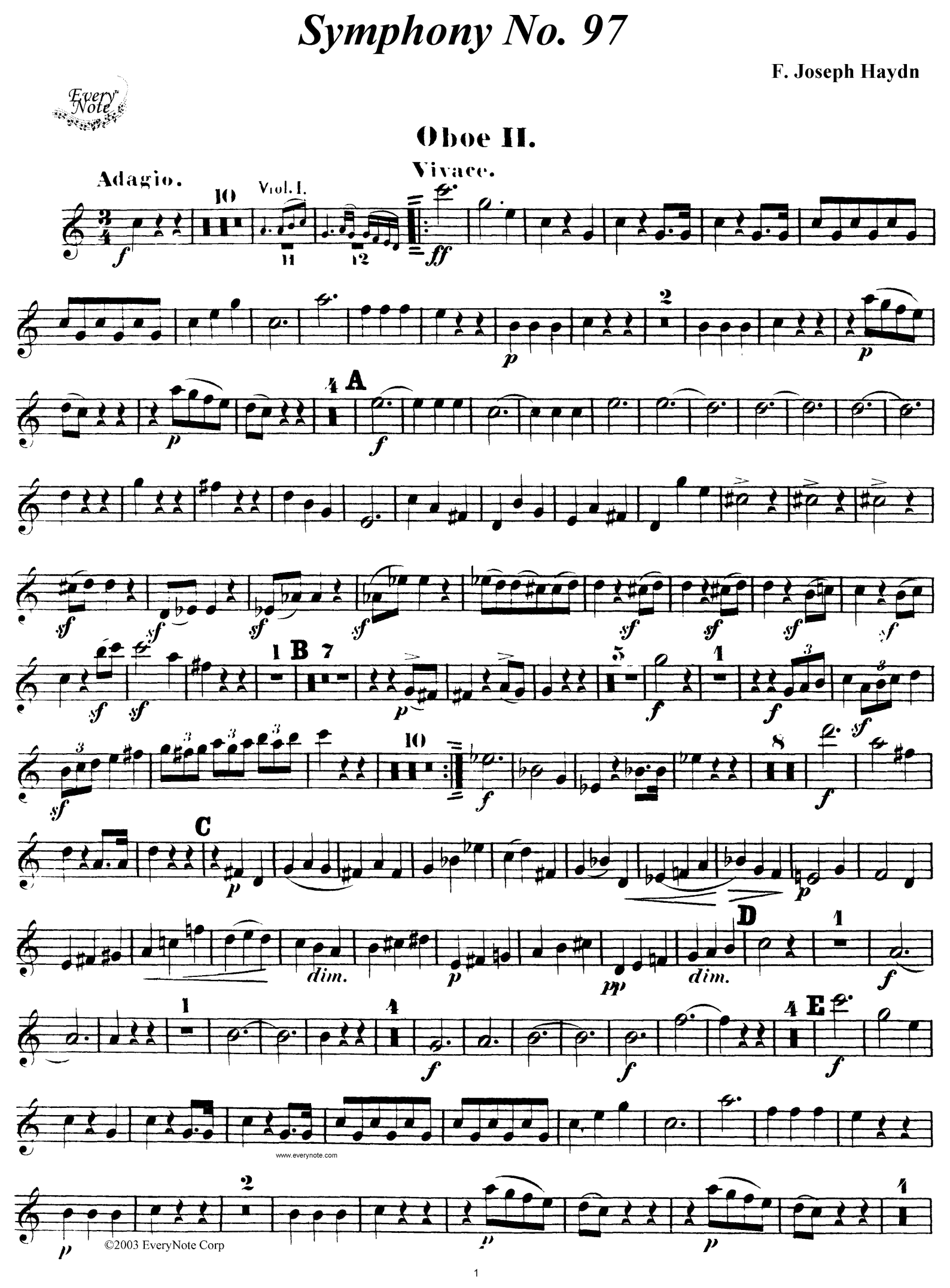
F. Joseph Haydn