Symphony No. 99

F. Joseph Haydn

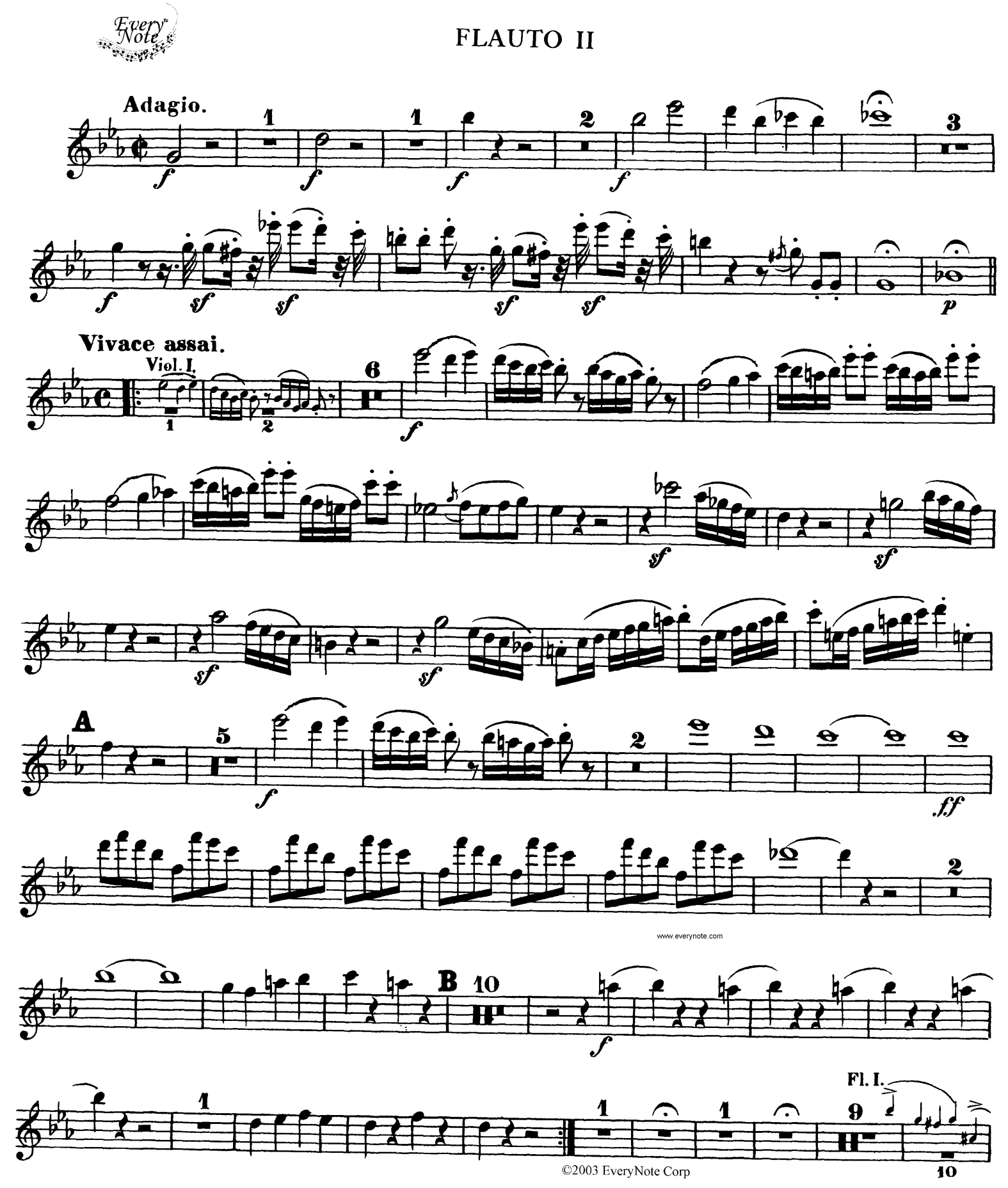

www.everynote.com
©2003 EveryNote Corp