Hungarian Dance No. 5

TROMBONE I

Orchestrated by A. Parlow

J. Brahms

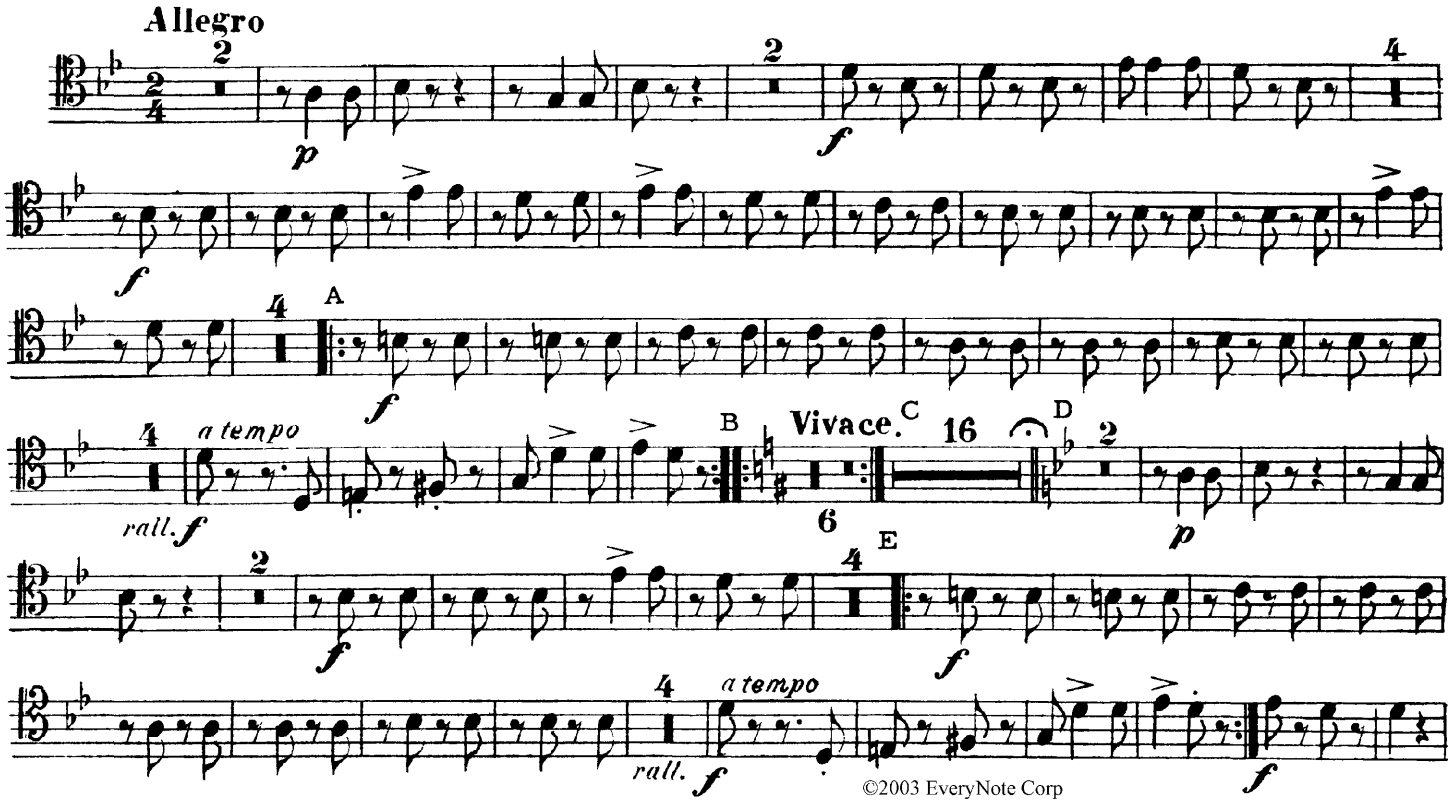

©2003 EveryNote Corp

www.everynote.com